



Peter Weldon Iron Designs Ltd, Gwynfryn, Llanpumsaint, Carmarthen, South Wales SA33 6LA
Tel: 0845 612 5746 Mobile: 07769 580040 Fax: 0845 612 5746 email: sales@peterweldon.co.uk
Web: www.peterweldon.co.uk

Summer 2010

Canopy/Porch Project with wrought legs and frame, Essex.

This client required two canopies to be designed in keeping with his listed house for the rear and side entrances. The intention was to install a structure that did not appear modern.

An oak internal ceiling that followed the shape of the roof with oak also used beneath a lead covering. The lead roofing by others.

The ironwork was in traditional Georgian style with a button at each intersection of the diamond pattern. A Roman key pattern beneath the roof edge. The extended legs were core drilled into the stone flags beneath, the canopy roof was bolted to the wall with electrical cable taken into the ceiling void to supply power to the lamps.

The following photos illustrate the process from design to installation.

Peter Weldon.

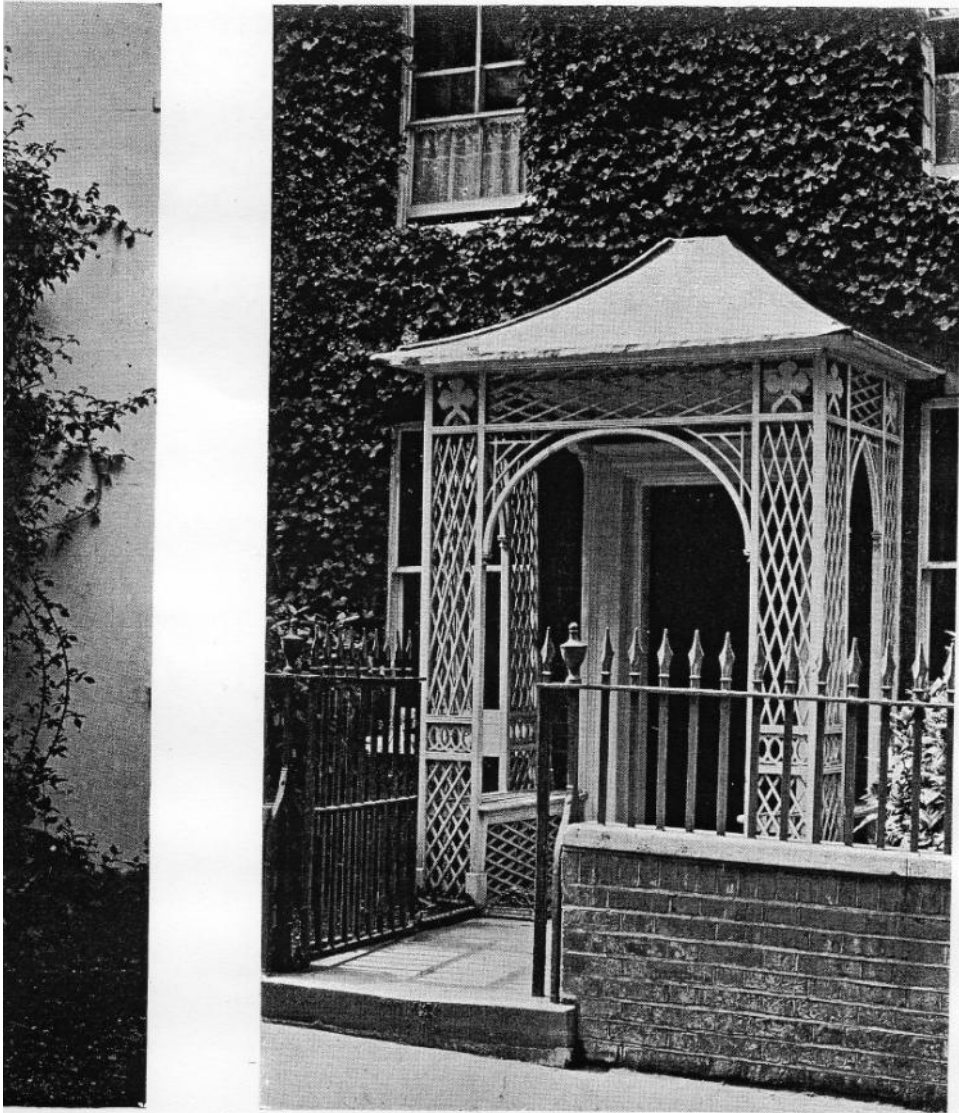

TWO TRELLIS PORCHES.

AT LEATHERHEAD.

The basic idea. Inspiration from references sources.

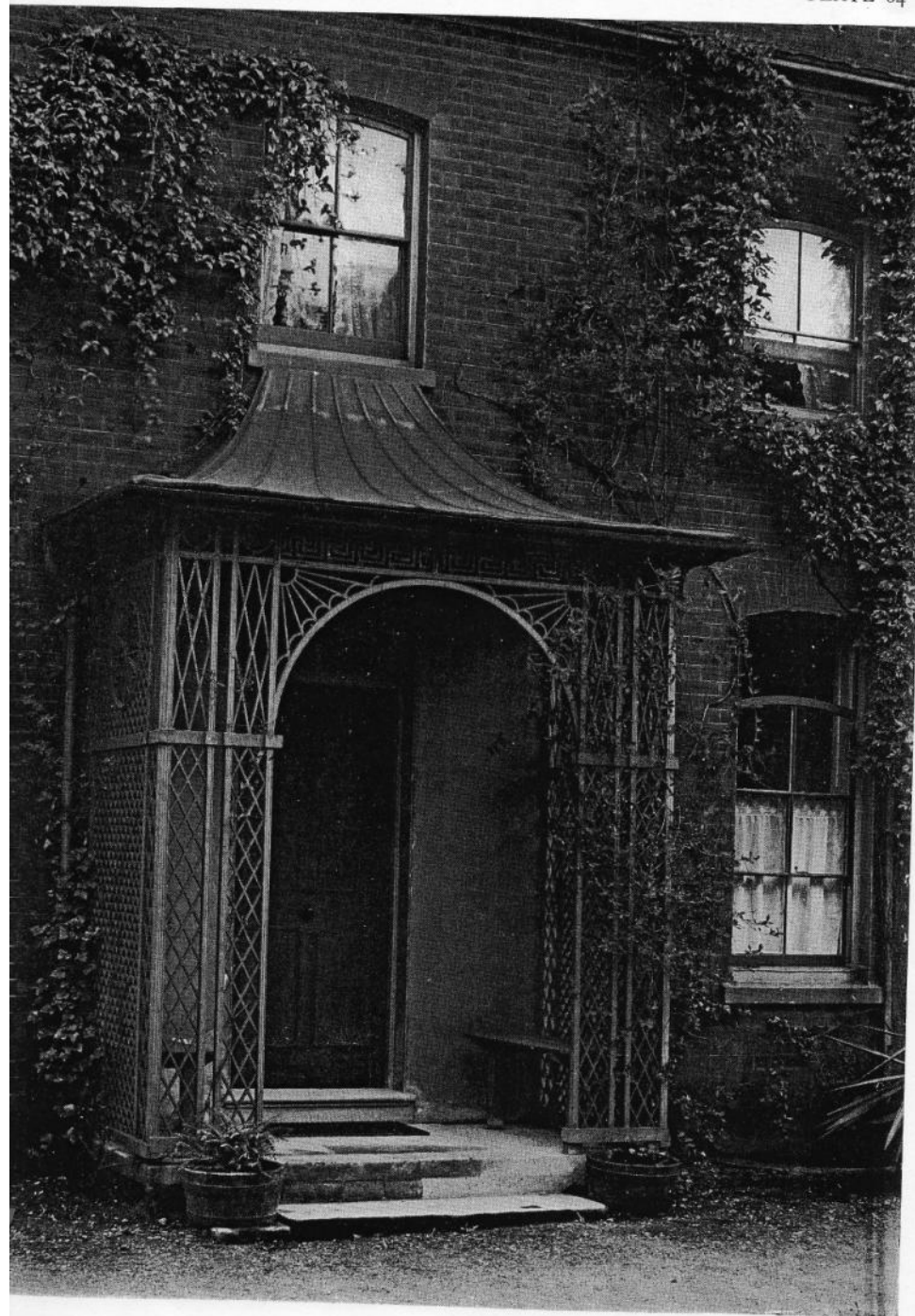

PORCH "THE LINES" KENSINGTON



The rear and side entrances for the large and small canopy designs

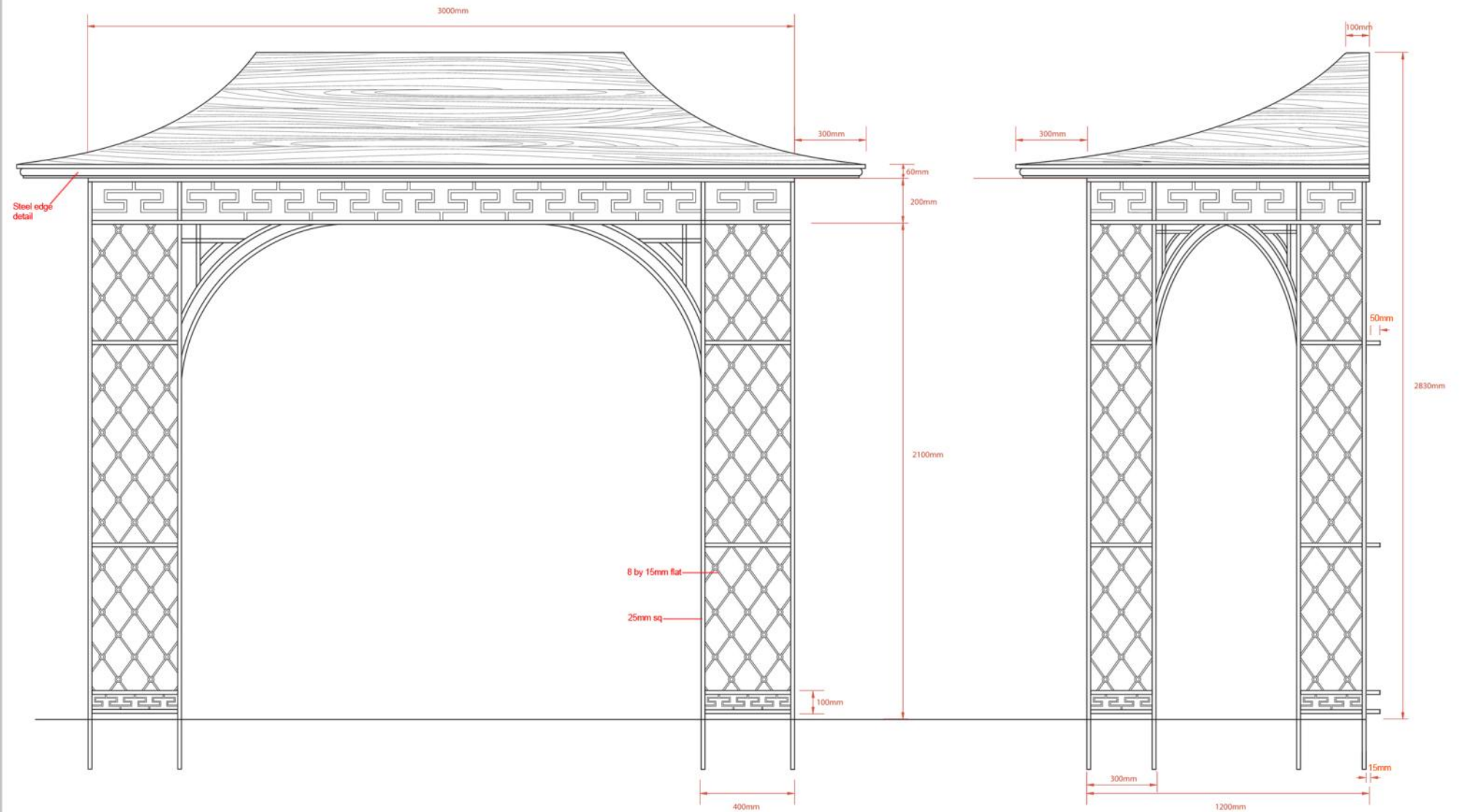



Plan



PETER WELDON

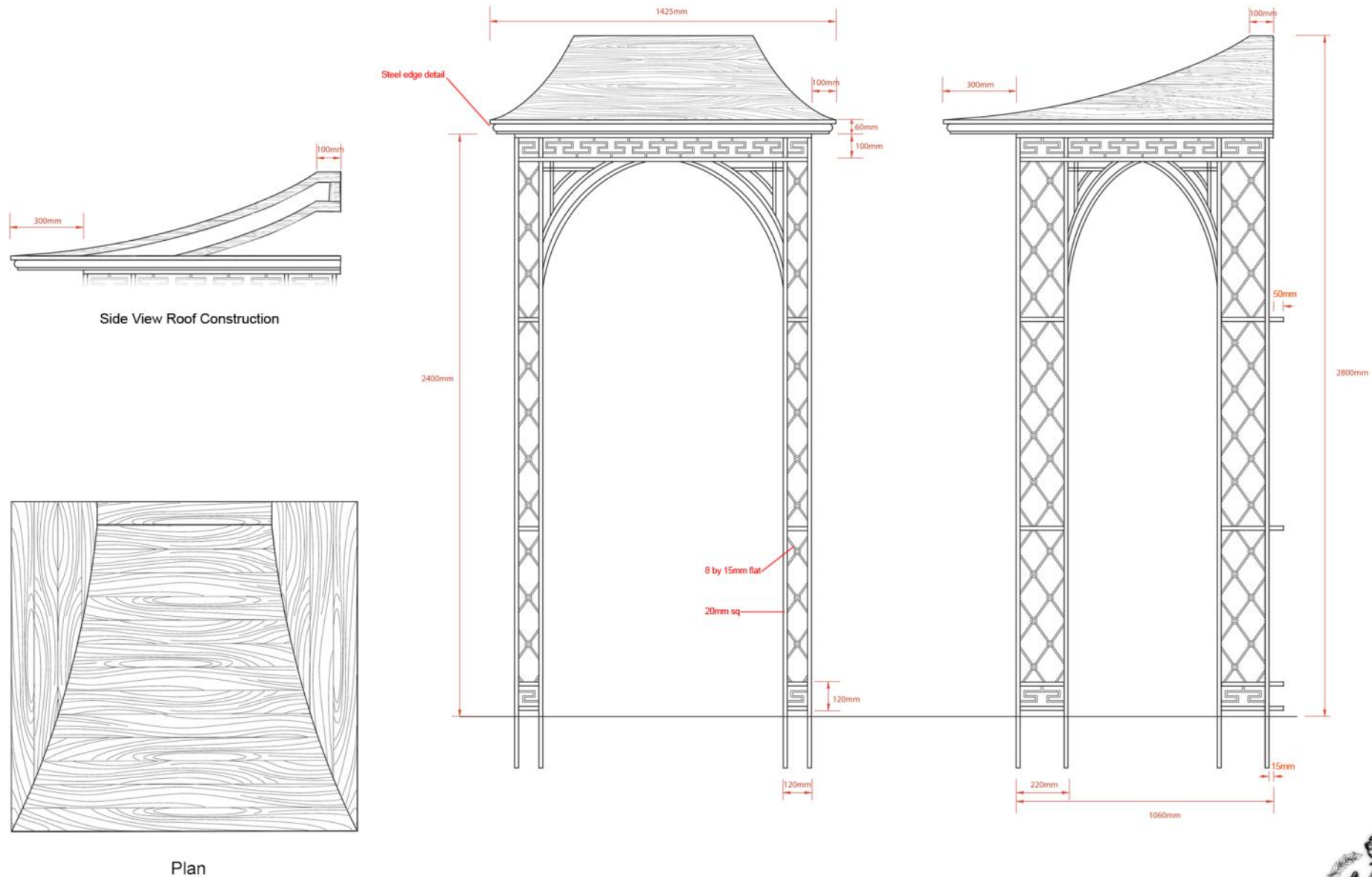

PETER WELDON

Canopy installed— no lead roof yet

